

MICROFILMED

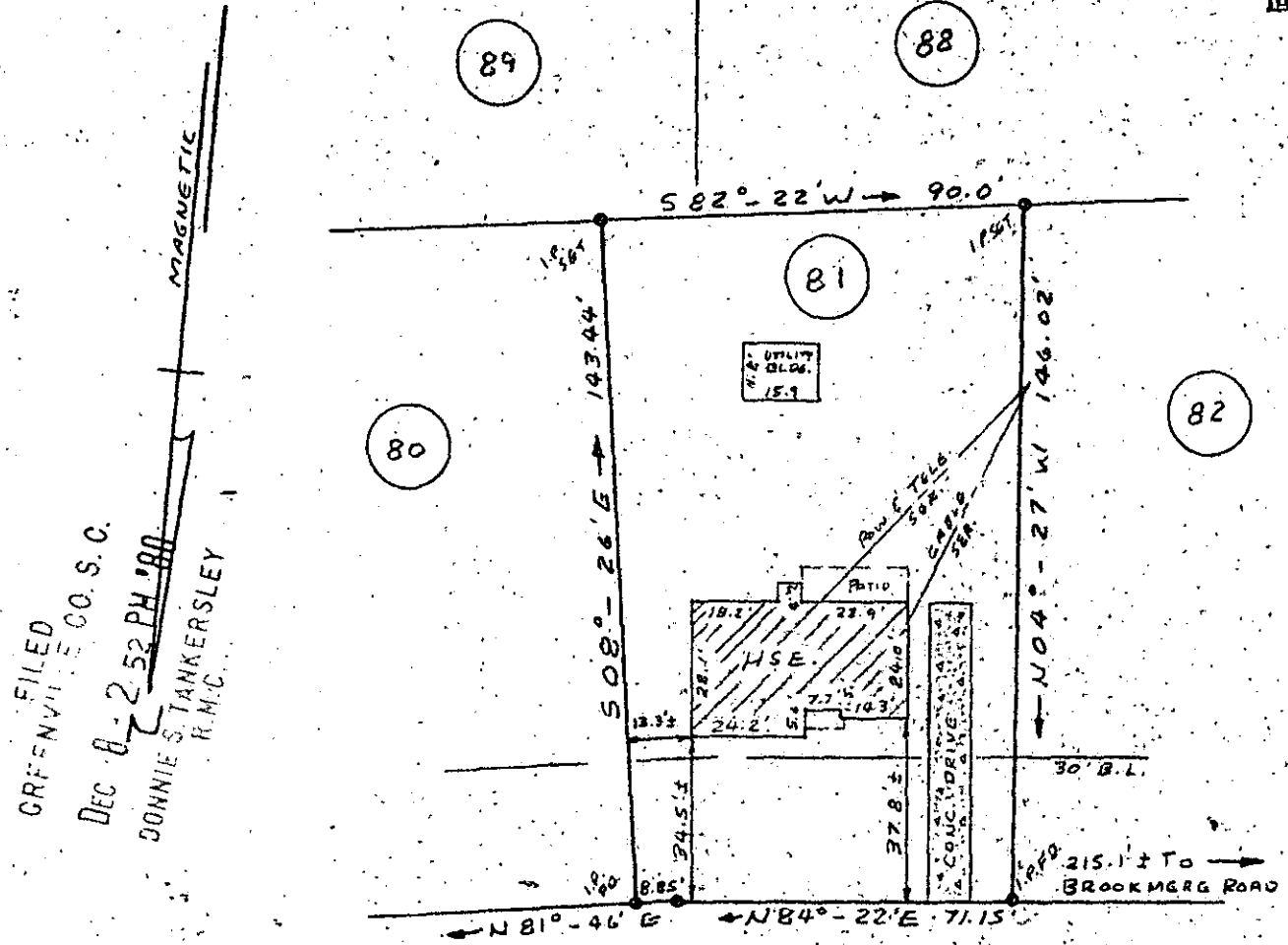

FILED  
 GREENVILLE CO. S.C.  
 DEC 8 - 2 52 PM '80  
 BONNIE S. TANKERSLEY  
 R.M.C.

COALMONT COURT

PROPERTY OF  
JAMES LEARY BUILDERS

NEAR SIMPSONVILLE, GREENVILLE CO., S.C.

NOV. 18, 1980      SCALE: 1" = 40'

This is to certify that on November 18, 1980, I surveyed the property shown on this plat, known as Lot No. 81 of Bellingham, Section No. IV, as shown on a plat recorded in the RMC Office for Greenville County, in Plat Book S-P, Page 48, and that the property lines, walls and building are as shown hereon, and that the building located on said lot does not project nor encroach on adjacent streets or property, and that no adjacent walls or building project nor encroach on said lot, and that no utility lines cross this lot except as may be shown hereon.

NOTE: This property is not located within a flood hazard area.

8-J-32

17242

Survey by: Richard D. Wooten, Jr.  
 Greenville, South Carolina

DEC 8 1980

5 foot utility and drainage easement each side of all side and rear lot lines.

*Richard D. Wooten, Jr.*  
 S.C. R.J.S. No. 4678  
 WOOTEN

GCTO  
 3 DE 8 80  
 1144  
 3.00CI